Darvel FC - Responding to Concerns Procedure – Process Map
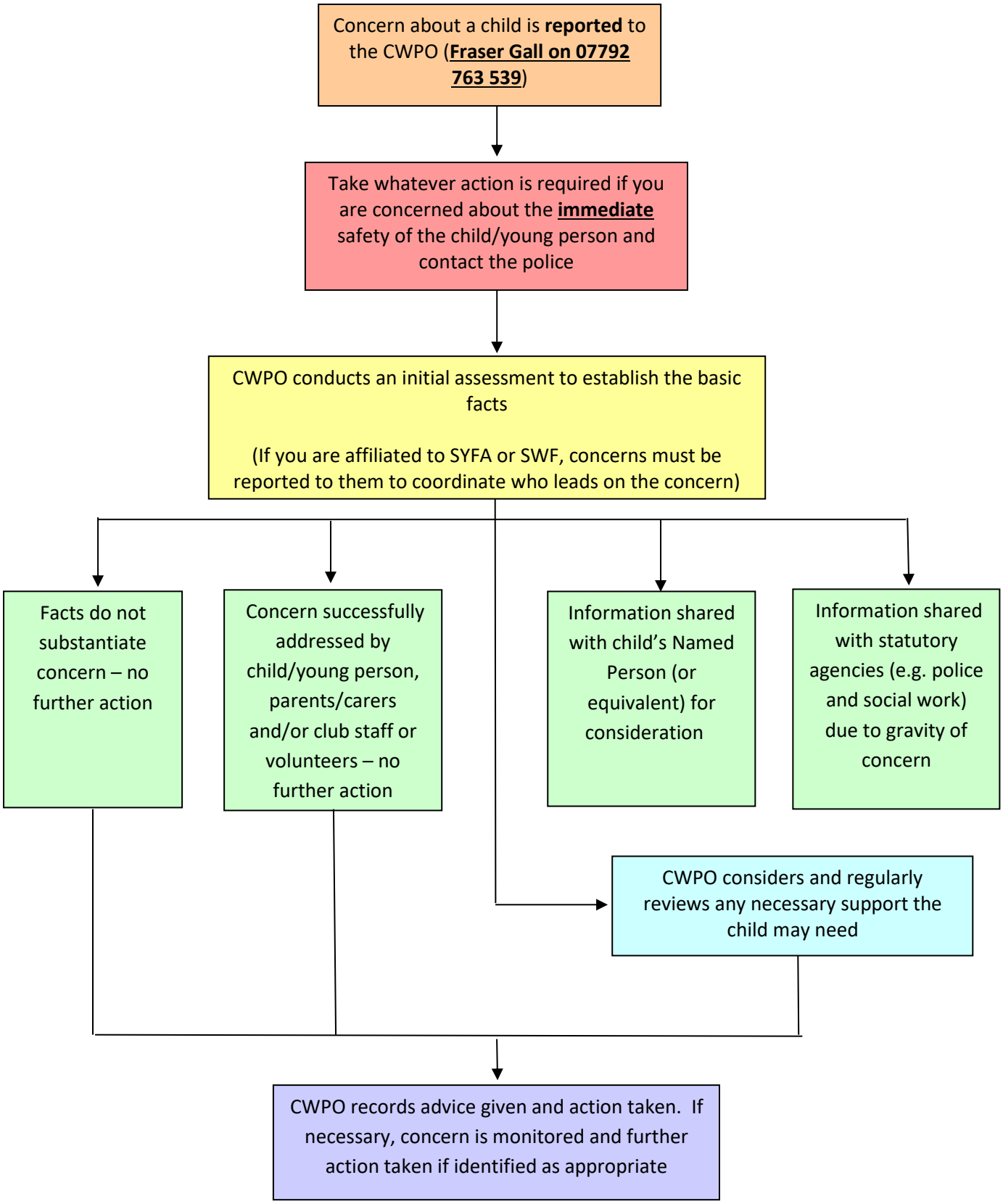
Role of the Child Wellbeing and Protection Officer (CWPO)